Outagamie County Est. 1851
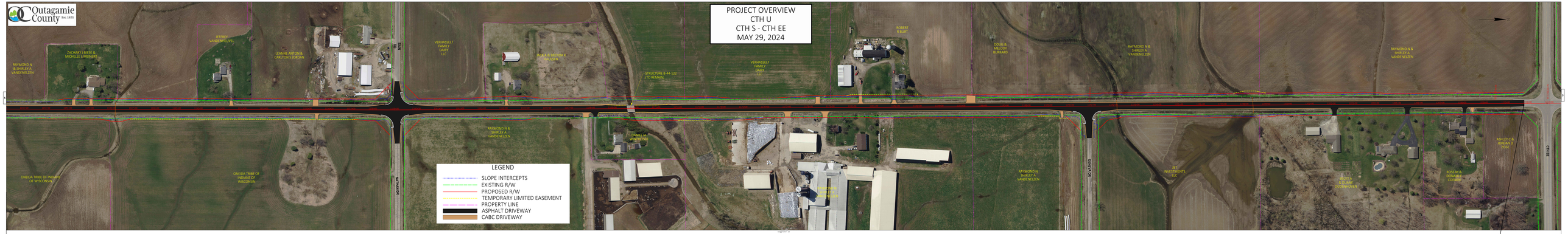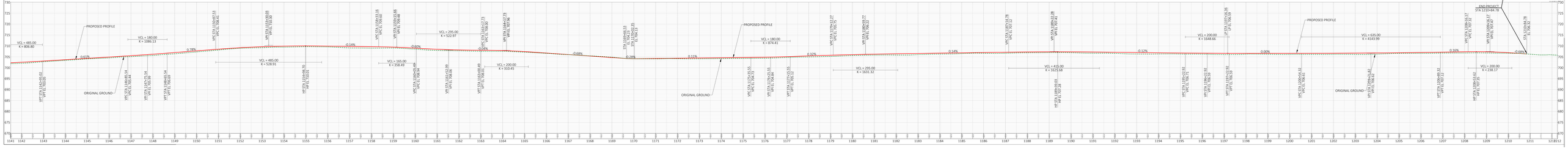
PROJECT OVERVIEW
CTH U
CTH S - CTH EE
MAY 29, 2024